

MIDDLE TENNESSEE DISTRICT FAIR

2011 Activities

Friday, September 23

Individual Agricultural and Home Economics Entries 2:00 pm - 6:00 pm

Saturday, September 24

Rabbit Show Judging 8:00 am
 Individual Agricultural and Home Economics Entries 8:00 am - 12:00 noon
 4H Poultry Show Judging 10:00 am
 Agricultural and Home Economics Judging 1:00 pm
 Little Miss Fairest of the Fair (Old Crockett Theatre) 3:00 pm
 Junior Miss Fairest of the Fair (Old Crockett Theatre) 5:00 pm
 Miss Fairest of the Fair (Old Crockett Theatre) 7:00 pm

Sunday, September 25

Miss Tiny Tot Fairest of the Fair (Old Crockett Theater) 2:00 pm
 Potted Plants and Hanging Plants Entries 2:00 pm - 5:00 pm
 Youth Home Economics Baking Entries 3:00 pm - 5:00 pm
 Tiny Miss Fairest of the Fair (Old Crockett Theatre) 4:00 pm

Monday, September 26

Cut Flower Entries 9:00 am - 12:00 noon
 Cooking and Baking Entries 9:00 am - 12:00 noon
 Open Breeding Sheep & Junior Market Lamb Show 5:00 pm
 Midway Opens (W G Wade Shows) 5:30 pm
 Demolition Derby 6:30 pm
 Talent Competition (Local Choirs) – Story & Lee Stage 7:00 pm

Tuesday, September 27

Gates and Exhibit Buildings Open 10:00 am
 Dairy Show--Jersey, Brown Swiss, Ayshire 1:30 pm
 Midway Opens (W G Wade Shows) 5:00 pm
 Dairy Show—Guernsey, Holstein 6:00 pm
 Demolition Derby 6:30 pm
 Talent Competition (Open Class Preliminary) – Story & Lee Tent 7:00 pm

Wednesday, September 28

Gates and Exhibit Buildings Open 10:00 am
 Midway Opens (W G Wade Shows) 5:00 pm
 Channel 4 Snowbird 5:00 - 7:00 pm
 Mike Snider String Band in the Arena 7:30 pm
 Talent Competition (Open Mic) – Story & Lee Stage 7:00 pm
 Drawing Give Away in the Arena 9:00 pm



MIDDLE TENNESSEE DISTRICT FAIR

2011 Activities

Thursday, September 29

SENIOR CITIZENS' DAY--\$2.00 Admission until 3:30 pm

Gates and Exhibit Buildings Open	10:00 am
Lawrence County 4H Dog Classic	10:00 am
Free Lunch for Senior Citizens	11:30 am - 1:30 pm
Free Entertainment for Seniors	11:30 am - 2:00 pm
Drawing Give-Away on Ticket Stubs	1:00 pm
Midway Opens (W G Wade Shows)	5:00 pm
Talent Competition (Open Class Preliminary) – Story & Lee Stage	7:00 pm
MTDF Live Concert Series (Music Entertainment)	7:30 pm

Friday, September 30

SCHOOL DAY--All Students and Teachers Admitted Free until 3:30 pm

Gates and Exhibit Buildings Open	10:00 am
Beef Show--Hereford, Shorthorn, Chiangus, Senepol, & Other Breeds	10:00 am
School Day Athletic Events	10:30 am
Midway Opens (W. G. Wade Shows)	11:00 am
Antique & Farm Tractor Pull	12:00 noon
Bike Drawing	3:30 pm
Beef Show--Charlois, Black Angus, Simmental, Longhorn	4:00 pm
Tractor / Truck Pull	6:30 pm
Talent Competition (Open Class Final Round) – Story & Lee Stage	9:00 pm

Saturday, October 1

Gates and Exhibit Buildings Open	10:00 am
Midway Opens (W. G. Wade Shows)	11:00 am
Junior Beef Heifer Show	11:00 am
Talent Competition (Gospel Class Preliminary Round)	12:00 pm
Junior Meat Goat Show	6:00 pm
Motorcycle and ATV Racing	6:30 pm

Sunday, October 2

Gates and Exhibit Buildings Open	1:00 pm
Midway Opens (W. G. Wade Shows)	1:00 pm
Tough Truck Competition	2:00 pm
Talent Competition (Gospel Final Round) – Story & Lee Tent	2:00 pm

Monday, October 3

Removal of Exhibits	2:00 pm - 6:00 pm
---------------------	-------------------



Saturday Afternoon

September 24, 2011

Little Miss Fairest of the Fair



Greta Brewer



Junior Miss Fairest of the Fair

Morgan Mathis

Pageants to be Held at the Old Crockett Theater
All Seats General Admission: \$7.00 Fair Season Pass good for General Admission



Saturday Night

September 24, 2011

Miss Middle Tennessee District Fairest of the Fair

Presented By

First Farmers and Merchants Bank

Little Gold Mine

SunTrust Bank

Lawrenceburg Federal - Savings & Loan

Pageant Begins at 7:00 PM



Mallory Rohling



-21-



All Seats General Admission: \$7.00 Fair Season Pass good for General Admission

Sunday Afternoon

September 25, 2011

Miss Tiny Tot Fairest of the Fair

Presented By
Lawrenceburg Rotary Club
Pageant Begins at 2:00 PM

2010 winner
Makayla Counce



2010 Winner
Katelyn Daniel

Tiny Miss Fairest of the Fair

Presented By
Lawrenceburg Rotary Club
Pageant Begins at 4:00 PM

Pageants to be Held at the Old Crockett Theater

All Seats General Admission: \$7.00

Fair Season Pass good for General Admission



Monday Night

September 26, 2011
Demolition Derby

Presented By
Lawrenceburg Rotary Club



Monday Night – 1980 model and later cars only. Only 1980 model and up will be registered for Monday derby.



Tuesday Night

September 27, 2011
Demolition Derby

MUST SEE EVENTS!

\$100.00 presented By Personal Touch for “Prettiest Car”.

Each night, Three Preliminary Heats, Last Two Cars Running win \$200 and Qualify for Feature Heat. \$100 Showmanship Award in each Heat and Qualify for Feature Heat.

Feature Heat, <u>First Prize</u>	\$1500.00
<u>Second Prize</u>	\$ 800.00
Showtime.....	6:30 pm



Wednesday Night

September 28, 2011

DRAWING GIVE AWAY - WINNER'S CHOICE!

THIS COULD BE YOU!!!!!!

WINNER WILL HAVE THEIR CHOICE OF ONE OF THE FOLLOWING:

Vehicle from Heritage Automotive

Boat from Lawrenceburg Marine

Tractor from Farmer's Supply

ATV from Barber's Cycle

YOU MUST BE PRESENT TO WIN

Drawing Begins at 9:00 PM SHARP!



In Memory of J.W. Durham



Wednesday Night

September 28, 2011

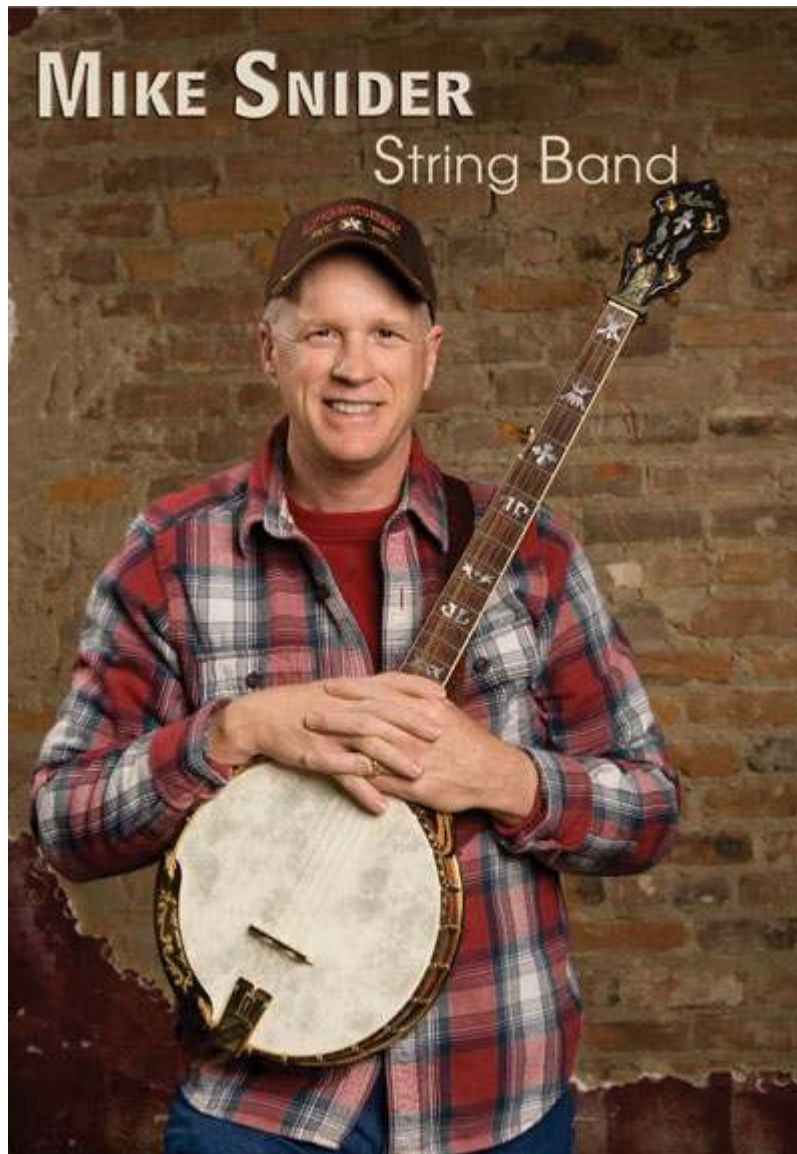

Direct from the Grand Ole Opry
Mike Snider in Concert
Show Begins at 7:30 PM



-25-



Thursday Morning/Afternoon

September 29, 2011

Senior Citizens Day

Presented By

Lawrenceburg Rotary Club

Aunt Martha's

And Other Fair Concessionaires



SENIOR CITIZENS' DAY--\$2.00 Admission until 3:30 pm

Gates and Exhibit Buildings Open.....10:00 am

Free Lunch for Senior Citizens.....11:30 am - 1:30 pm

Free Entertainment for Seniors.....11:30 am - 2:00 pm

Drawing Give-Away on Ticket Stubs.....12:30 pm



Thursday Night

September 29, 2011



The Beach Boys

2009 © . For editorial use only. All rights reserved.

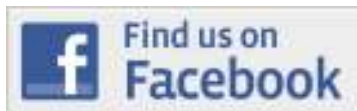

For more information add us on Facebook!!!

Golden Circle Arena Seating	\$50.00 each
Reserved Arena Seating	\$30.00 each
General Admission Grandstand Seating	\$15.00 each

Concert tickets go on sale Sept. 3rd at 8:00am – 11:00am at Rotary office. We accept all major credit cards. Phone orders will be accepted after 11:00am on Sept. 3rd.

Call 931-762-4678.



Friday Morning/Afternoon September 30, 2011 School Day

Presented By

Lawrenceburg Rotary Club

All Students and Teachers Admitted Free until 3:30 PM

School Day Athletic Events--10:30 AM

- Individual Sack Race
- Basketball Throw
- 100 Yard Dash



Grades K-4 and Grades 5-8

Boys and Girls

- 1st Place--\$5.00, 2nd Place--\$3.00
- 3rd Place--\$1.00

Students attending Lawrence County Public or Private Schools are Eligible (Sorry, No Out of County Students in Athletic Events)



BICYCLE GIVE AWAY

3:30 PM at the Gazebo

You must be present to win.

Arm Bands start at 11:00 am at W.G. Wade Shows Midway



Friday Afternoon

September 30, 2011

Farm and Antique Tractor Pull

Presented By
Crossroads of Dixie Antique Tractor Club



Pull Begins at 12:00 Noon



Friday Night

September 30, 2011

Truck and Tractor Pull

(Non-Sanctioned)



The Truck Pull will have (4) classes:

1. Gas
2. Diesel
3. Tandem Rear Axle

Come Join the Fun !

Pull Begins at 6:30 PM



-30-



Saturday Night

October 1, 2011

Motorcycle and ATV Races

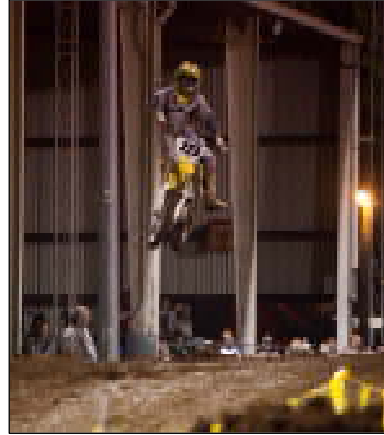

Pits Open-----3:00 PM
 Practice-----5:00 PM
 First Race-----6:30 PM

Pit Pass \$10.00

**Riders and Spectators in Pit Area Must Have Pit Pass
 Arm Band will be provided so that spectators may come and go.
 No Spectators in the Staging Area--Riders on Motorcycles Only.**



Sunday Afternoon

October 2, 2011

Tough Truck Competition

Begins at 2:00 pm



AN EVENT YOU CAN'T MISS!!!!

The Annual Maria Mud Run will also be a part of this Event!!

